



COVID-19

VISITOR RESTRICTIONS IN EFFECT

Do not visit if you are sick.

Until further notice, these are the visitor restrictions:

Maternity Inpatient



ONE

adult caregiver/support person

NICU & BC Children's Inpatient

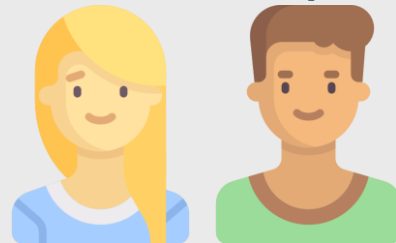

TWO

adult caregivers/support people

Urgent Care Centre



ONE

adult caregiver/support person

Outpatient Clinics



ONE

adult caregiver/support person

- To keep our patients, families and staff safe and in keeping with the provincial health officer's recommendations for physical distancing, we are limiting the number of visitors entering our buildings.
- We are sorry that no other visitors are able to visit at this time. This includes child visitors such as siblings or friends.
- For the duration of your/your child's time at the hospital, only the adult(s) you designate will be allowed to enter.